Kultur am Mühlebach

ORGANIGRAMM
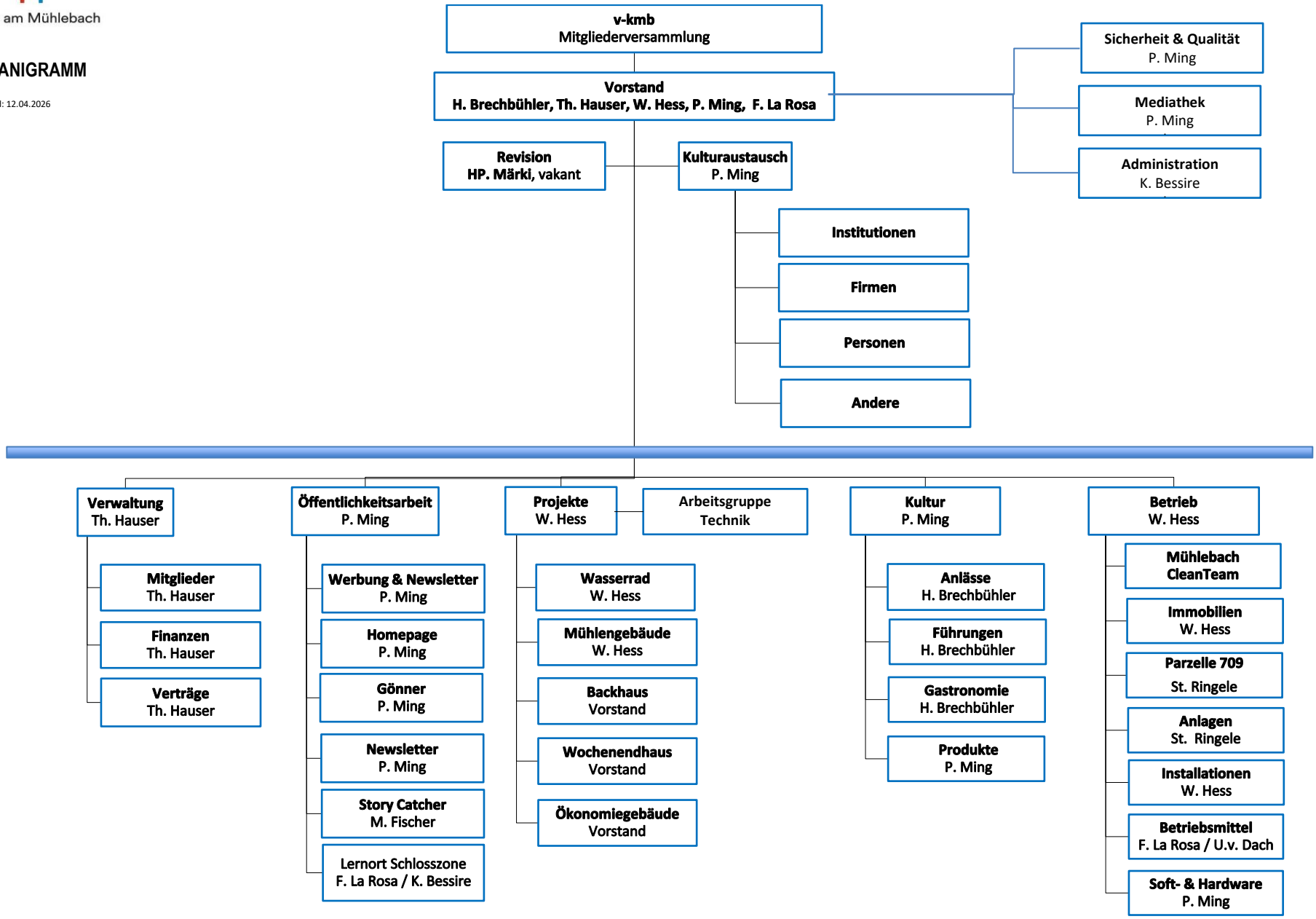
Stand: 12.04.2026