Kultur am Mühlebach

ORGANIGRAMM
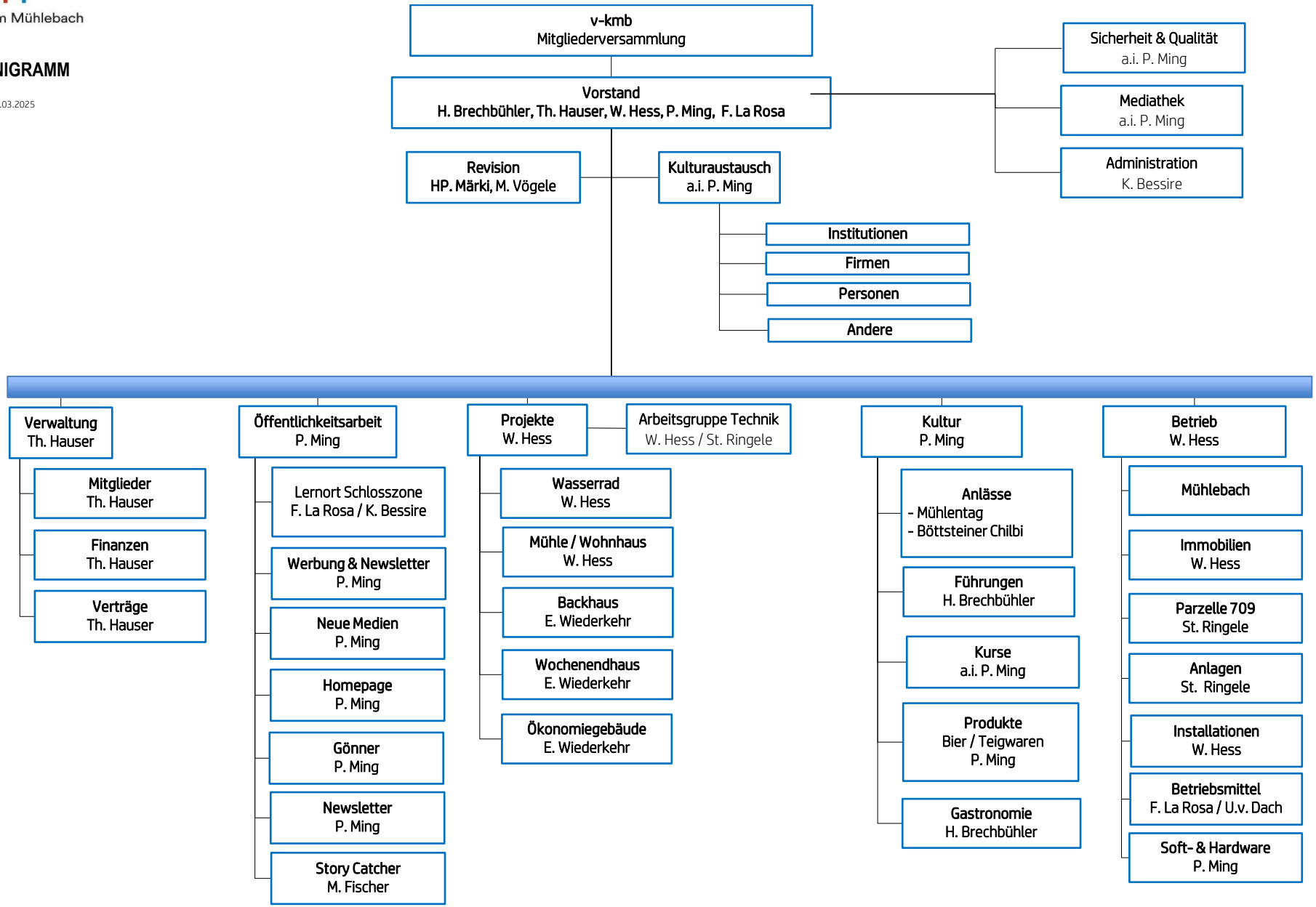
Stand: 25.03.2025